Partnership. With Guarantee.

Přírubový kulový kohout z nerezové oceli Typ BA489-LLD



Konstrukční provedení	Průchozí kulový kohout s plovoucí koulí, plný průtok
Ovládání	otočením ruční páky o 90°
Připojení	otočné příruby podle EN1092-1
Materiály	Těleso Nerezová ocel 1.4404 leštěný, Koule Nerezová ocel 1.4404, Ruční páka z nerezové oceli 1.4307 plastifikovaný, Kulové těsnění MPTFE, Těsnění vřetena PTFE, O-kroužek EPDM
Oblast použití	Kapaliny a plyny skupiny 1 a 2 podle PED 2014/68/EU, které nenapadají použité materiály.
Teplota média	-20...+150°C
Způsob upevnění	Montáž do pevného potrubního systému
Montážní poloha	libovolně
Speciální provedení	Ruční páka s uzavíracím zařízením
Schválení	Inspekční certifikát 3.1 ATEX II 2G Ex h IIC T4 Gb / II 2D Ex h IIIC T135°C Db

+43 512 52076
austria@stasto.eu
© STASTO Automation KG

Rozměry DN15

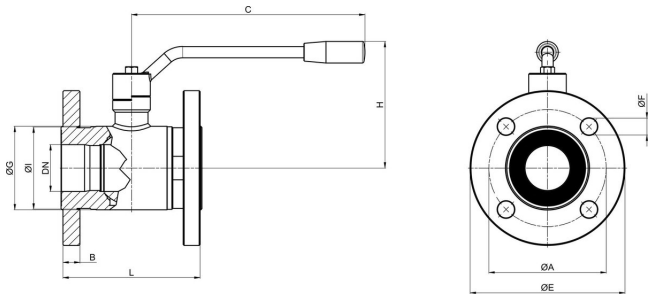

Jmenovitá světlost DN[mm]	Příruba podle EN1092-1	max. Provozní tlak [bar]	A	B	C	ØE	F	ØG	H	ØI	L	Hodnota Kv [m ^{3} /h]	Hmotnost [cca. kg]	Typ
15	PN40	40	65	12	125	95	4 x Ø14	35	74	34	115	20	1,8	BA489-15-LLD-A3C

3301.V90-QM79 3301.V90-QM141 3301.V90-QM109 3301.V90-QM110 3301.V90-QM37 3301.V90-QM140
3301.V90-QM142 3301.V90-QM113 3301.V90-QM114 3301.V90-QM115 3301.V90-QM116 3301.V90-QM143
3301.V90-QM119 3302.V90-QM79 3302.V90-QM141 3302.V90-QM109 3302.V90-QM110 3302.V90-QM37
3302.V90-QM140 3302.V90-QM142 3302.V90-QM113 3302.V90-QM114 3302.V90-QM115 3302.V90-QM116
3302.V90-QM143 3302.V90-QM119 3303.V90-QM79 3303.V90-QM141 3303.V90-QM109 3303.V90-QM110
3303.V90-QM37 3303.V90-QM140 3303.V90-QM142 3303.V90-QM113 3303.V90-QM114 3303.V90-QM115
3303.V90-QM116 3303.V90-QM143 3303.V90-QM119 3304.V90-QM79 3304.V90-QM141 3304.V90-QM109
3304.V90-QM110 3304.V90-QM37 3304.V90-QM140 3304.V90-QM142 3304.V90-QM113 3304.V90-QM114
3304.V90-QM115 3304.V90-QM116 3304.V90-QM143 3304.V90-QM119 3305.V90-QM79 3305.V90-QM141
3305.V90-QM109 3305.V90-QM110 3305.V90-QM37 3305.V90-QM140 3305.V90-QM142 3305.V90-QM113
3305.V90-QM114 3305.V90-QM115 3305.V90-QM116 3305.V90-QM143 3305.V90-QM119 3306.V90-QM79
3306.V90-QM141 3306.V90-QM109 3306.V90-QM110 3306.V90-QM37 3306.V90-QM140 3306.V90-QM142
3306.V90-QM113 3306.V90-QM114 3306.V90-QM115 3306.V90-QM116 3306.V90-QM143 3306.V90-QM119
3307.V90-QM79 3307.V90-QM141 3307.V90-QM109 3307.V90-QM110 3307.V90-QM37 3307.V90-QM140
3307.V90-QM142 3307.V90-QM113 3307.V90-QM114 3307.V90-QM115 3307.V90-QM116 3307.V90-QM143
3307.V90-QM119 3308.V90-QM79 3308.V90-QM141 3308.V90-QM109 3308.V90-QM110 3308.V90-QM37
3308.V90-QM140 3308.V90-QM142 3308.V90-QM113 3308.V90-QM114 3308.V90-QM115 3308.V90-QM116
3308.V90-QM143 3308.V90-QM119 3309.V90-QM79 3309.V90-QM141 3309.V90-QM109 3309.V90-QM110
3309.V90-QM37 3309.V90-QM140 3309.V90-QM142 3309.V90-QM113 3309.V90-QM114 3309.V90-QM115
3309.V90-QM116 3309.V90-QM143 3309.V90-QM119 3310.V90-QM79 3310.V90-QM141 3310.V90-QM109
3310.V90-QM110 3310.V90-QM37 3310.V90-QM140 3310.V90-QM142 3310.V90-QM113 3310.V90-QM114
3310.V90-QM115 3310.V90-QM116 3310.V90-QM143 3310.V90-QM119 2612.V90-QM02 2612.V90-QM12
2661.V90-QM83 2661.V90-QM84 2661.V90-QM85 2661.V90-QM86 2612.V90-QM03 2612.V90-QM23
2661.V90-QM87 2661.V90-QM88 2661.V90-QM89 2661.V90-QM90 2612.V90-QM04 2612.V90-QM24
2661.V90-QM94 2661.V90-QM91 2661.V90-QM92 2661.V90-QM93 2612.V90-QM05 2612.V90-QM25
2661.V90-QM95 2661.V90-QM96 2661.V90-QM97 2661.V90-QM98 2612.V90-QM06 2612.V90-QM26
2661.V90-QM99 2661.V90-QM100 2661.V90-QM101 2661.V90-QM102 2612.V90-QM07 2612.V90-QM27
2661.V90-QM103 2661.V90-QM104 2661.V90-QM105 2661.V90-QM106 2612.V90-QM08 2612.V90-QM28
2661.V90-QM107 2661.V90-QM108 2661.V90-QM109 2661.V90-QM110 2612.V90-QM09 2612.V90-QM29
2661.V90-QM111 2661.V90-QM112 2661.V90-QM113 2661.V90-QM114 2612.V90-QM10 2612.V90-QM31
2661.V90-QM115 2661.V90-QM116 2661.V90-QM117 2661.V90-QM118 2612.V90-QM11 2612.V90-QM30
2661.V90-QM119 2661.V90-QM120 2661.V90-QM121 2661.V90-QM122 2612.V90-QM13 2612.V90-QM14
2612.V90-QM15 2612.V90-QM16 2612.V90-QM17 2612.V90-QM18 2612.V90-QM19 2612.V90-QM20
2612.V90-QM21 2612.V90-QM22 2911.V90-QM01 2912.V90-QM05 2951.V90-QM21 2951.V90-QM23
2991.V90-QM04 2992.V90-QM02 2993.V90-QM01

© STASTO Automation KG

Rozměry DN25

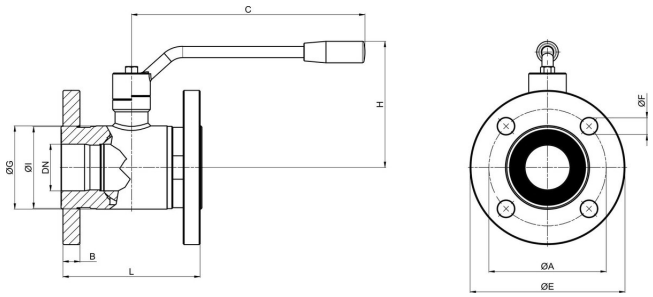

Jmenovitá světlost DN[mm]	Příruba podle EN1092-1	max. Provozní tlak [bar]	A	B	C	ØE	F	ØG	H	ØI	L	Hodnota Kv [m 3 /h]	Hmotnost [cca. kg]	Typ
25	PN40	40	85	14	170	115	4 x Ø14	52	92	51	125	100	3,45	BA489-25-LLD-A3C

3301.V90-QM10 3301.V90-QM16 3301.V90-QM84 3301.V90-QM45 3301.V90-QM62 3301.V90-QM28
3301.V90-QM136 3301.V90-QM56 3301.V90-QM26 3301.V90-QM27 3301.V90-QM31 3301.V90-QM98
3301.V90-QM64 3301.V90-QM29 3301.V90-QM51 3301.V90-QM132 3301.V90-QM71 3301.V90-QM102
3301.V90-QM20 3301.V90-QM83 3301.V90-QM08 3301.V90-QM46 3301.V90-QM52 3302.V90-QM10
3302.V90-QM16 3302.V90-QM84 3302.V90-QM45 3302.V90-QM62 3302.V90-QM28 3302.V90-QM136
3302.V90-QM56 3302.V90-QM26 3302.V90-QM27 3302.V90-QM31 3302.V90-QM98 3302.V90-QM64
3302.V90-QM29 3302.V90-QM51 3302.V90-QM132 3302.V90-QM71 3302.V90-QM102 3302.V90-QM20
3302.V90-QM83 3302.V90-QM08 3302.V90-QM46 3302.V90-QM52 3303.V90-QM10 3303.V90-QM16
3303.V90-QM84 3303.V90-QM45 3303.V90-QM62 3303.V90-QM28 3303.V90-QM136 3303.V90-QM56
3303.V90-QM26 3303.V90-QM27 3303.V90-QM31 3303.V90-QM98 3303.V90-QM64 3303.V90-QM29
3303.V90-QM51 3303.V90-QM132 3303.V90-QM71 3303.V90-QM102 3303.V90-QM20 3303.V90-QM83
3303.V90-QM08 3303.V90-QM46 3303.V90-QM52 3304.V90-QM10 3304.V90-QM16 3304.V90-QM84
3304.V90-QM45 3304.V90-QM62 3304.V90-QM28 3304.V90-QM136 3304.V90-QM56 3304.V90-QM26
3304.V90-QM27 3304.V90-QM31 3304.V90-QM98 3304.V90-QM64 3304.V90-QM29 3304.V90-QM51
3304.V90-QM132 3304.V90-QM71 3304.V90-QM102 3304.V90-QM20 3304.V90-QM83 3304.V90-QM08
3304.V90-QM46 3304.V90-QM52 3305.V90-QM10 3305.V90-QM16 3305.V90-QM84 3305.V90-QM45
3305.V90-QM62 3305.V90-QM28 3305.V90-QM136 3305.V90-QM56 3305.V90-QM26 3305.V90-QM27
3305.V90-QM31 3305.V90-QM98 3305.V90-QM64 3305.V90-QM29 3305.V90-QM51 3305.V90-QM132
3305.V90-QM71 3305.V90-QM102 3305.V90-QM20 3305.V90-QM83 3305.V90-QM08 3305.V90-QM46
3305.V90-QM52 3306.V90-QM10 3306.V90-QM16 3306.V90-QM84 3306.V90-QM45 3306.V90-QM62
3306.V90-QM28 3306.V90-QM136 3306.V90-QM56 3306.V90-QM26 3306.V90-QM27 3306.V90-QM31
3306.V90-QM98 3306.V90-QM64 3306.V90-QM29 3306.V90-QM51 3306.V90-QM132 3306.V90-QM71
3306.V90-QM102 3306.V90-QM20 3306.V90-QM83 3306.V90-QM08 3306.V90-QM46 3306.V90-QM52
3307.V90-QM10 3307.V90-QM16 3307.V90-QM84 3307.V90-QM45 3307.V90-QM62 3307.V90-QM28
3307.V90-QM136 3307.V90-QM56 3307.V90-QM26 3307.V90-QM27 3307.V90-QM31 3307.V90-QM98
3307.V90-QM64 3307.V90-QM29 3307.V90-QM51 3307.V90-QM132 3307.V90-QM71 3307.V90-QM102
3307.V90-QM20 3307.V90-QM83 3307.V90-QM08 3307.V90-QM46 3307.V90-QM52 3308.V90-QM10
3308.V90-QM16 3308.V90-QM84 3308.V90-QM45 3308.V90-QM62 3308.V90-QM28 3308.V90-QM136
3308.V90-QM56 3308.V90-QM26 3308.V90-QM27 3308.V90-QM31 3308.V90-QM98 3308.V90-QM64
3308.V90-QM29 3308.V90-QM51 3308.V90-QM132 3308.V90-QM71 3308.V90-QM102 3308.V90-QM20
3308.V90-QM83 3308.V90-QM08 3308.V90-QM46 3308.V90-QM52 3309.V90-QM10 3309.V90-QM16
3309.V90-QM84 3309.V90-QM45 3309.V90-QM62 3309.V90-QM28 3309.V90-QM136 3309.V90-QM56
3309.V90-QM26 3309.V90-QM27 3309.V90-QM31 3309.V90-QM98 3309.V90-QM64 3309.V90-QM29
3309.V90-QM51 3309.V90-QM132 3309.V90-QM71 3309.V90-QM102 3309.V90-QM20 3309.V90-QM83
3309.V90-QM08 3309.V90-QM46 3309.V90-QM52 3310.V90-QM10 3310.V90-QM16 3310.V90-QM84
3310.V90-QM45 3310.V90-QM62 3310.V90-QM28 3310.V90-QM136 3310.V90-QM56 3310.V90-QM26
3310.V90-QM27 3310.V90-QM31 3310.V90-QM98 3310.V90-QM64 3310.V90-QM29 3310.V90-QM51
3310.V90-QM132 3310.V90-QM71 3310.V90-QM102 3310.V90-QM20 2121.V90-QM29 2121.V90-QM30
2121.V90-QM31 2511.V90-QM100 2511.V90-QM101 2511.V90-QM102 2511.V90-QM103 2511.V90-QM98
2511.V90-QM99 2521.V90-QM103 2521.V90-QM105 2521.V90-QM106 2521.V90-QM98 2521.V90-QM99
2611.V90-QM58 2611.V90-QM59 2611.V90-QM60 2611.V90-QM61 2611.V90-QM62 2661.V90-QM166
2661.V90-QM167 2661.V90-QM168 2661.V90-QM169 2661.V90-QM170 2661.V90-QM171 2661.V90-QM172
2661.V90-QM173 2661.V90-QM174 2661.V90-QM175 2661.V90-QM176 2661.V90-QM177 2661.V90-QM178
2661.V90-QM179 2661.V90-QM180 2661.V90-QM181 2661.V90-QM182 2661.V90-QM183 2661.V90-QM184
2661.V90-QM185 2902.V90-QM51 2902.V90-QM52 2951.V90-QM173 2952.V90-QM122 2952.V90-QM124
2952.V90-QM125 2952.V90-QM126 2952.V90-QM145 2991.V90-QM13 2991.V90-QM14 2993.V90-QM21
2994.V90-QM17 2994.V90-QM18 2995.V90-QM01 2995.V90-QM30 2996.V90-QM30 2996.V90-QM108

+43 512 52076
austria@stasto.eu
© STASTO Automation KG

Rozměry DN25

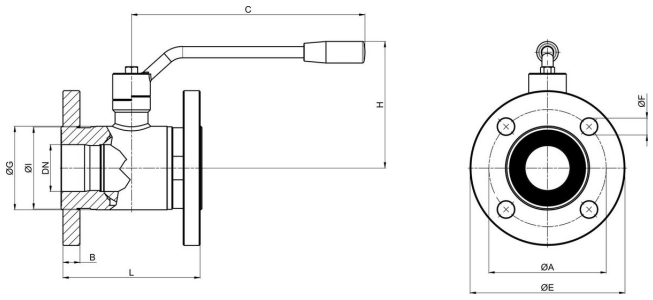

Jmenovitá světlost DN[mm]	Příruba podle EN1092-1	max. Provozní tlak [bar]	A	B	C	ØE	F	ØG	H	Øl	L	Hodnota Kv [m 3 /h]	Hmotnost [cca. kg]	Typ
25	PN40	40	85	14	170	115	4 x Ø14	52	92	51	125	100	3,45	BA489-25-LLD-A3C

3310.V90-QM83 3310.V90-QM08 3310.V90-QM46 3310.V90-QM52 2621.V90-QM03 2651.V90-QM09
2651.V90-QM11 2651.V90-QM43 2651.V90-QM46 2661.V90-QM22 2661.V90-QM23 2661.V90-QM24
2661.V90-QM25 2691.V90-QM02 2691.V90-QM03 2692.V90-QM01 2692.V90-QM02 2621.V90-QM05
2651.V90-QM48 2651.V90-QM49 2651.V90-QM92 2651.V90-QM83 2661.V90-QM26 2661.V90-QM27
2661.V90-QM28 2661.V90-QM29 2691.V90-QM04 2691.V90-QM05 2692.V90-QM03 2692.V90-QM04
2621.V90-QM07 2651.V90-QM58 2651.V90-QM66 2651.V90-QM93 2651.V90-QM84 2661.V90-QM31
2661.V90-QM30 2661.V90-QM36 2661.V90-QM37 2691.V90-QM06 2691.V90-QM07 2692.V90-QM05
2692.V90-QM06 2621.V90-QM09 2651.V90-QM59 2651.V90-QM67 2651.V90-QM94 2651.V90-QM85
2661.V90-QM32 2661.V90-QM33 2661.V90-QM38 2661.V90-QM39 2691.V90-QM08 2691.V90-QM09
2692.V90-QM07 2692.V90-QM08 2621.V90-QM11 2651.V90-QM60 2651.V90-QM68 2651.V90-QM95
2651.V90-QM86 2661.V90-QM34 2661.V90-QM35 2661.V90-QM40 2661.V90-QM41 2691.V90-QM10
2691.V90-QM11 2692.V90-QM09 2692.V90-QM10 2621.V90-QM13 2651.V90-QM61 2651.V90-QM69
2651.V90-QM96 2651.V90-QM87 2661.V90-QM42 2661.V90-QM43 2661.V90-QM44 2661.V90-QM45
2691.V90-QM12 2691.V90-QM13 2692.V90-QM11 2692.V90-QM12 2621.V90-QM15 2651.V90-QM62
2651.V90-QM70 2651.V90-QM97 2651.V90-QM88 2661.V90-QM46 2661.V90-QM47 2661.V90-QM48
2661.V90-QM49 2691.V90-QM14 2691.V90-QM15 2692.V90-QM13 2692.V90-QM14 2621.V90-QM17
2651.V90-QM63 2651.V90-QM71 2651.V90-QM98 2651.V90-QM89 2661.V90-QM50 2661.V90-QM51
2661.V90-QM52 2661.V90-QM53 2691.V90-QM16 2691.V90-QM17 2692.V90-QM15 2692.V90-QM16
2621.V90-QM19 2651.V90-QM64 2651.V90-QM72 2651.V90-QM99 2651.V90-QM90 2661.V90-QM54
2661.V90-QM55 2661.V90-QM56 2661.V90-QM57 2691.V90-QM18 2691.V90-QM19 2692.V90-QM17
2692.V90-QM18 2621.V90-QM21 2651.V90-QM65 2651.V90-QM73 2651.V90-QM100 2651.V90-QM91
2661.V90-QM58 2661.V90-QM59 2661.V90-QM60 2661.V90-QM61 2691.V90-QM20 2691.V90-QM21
2692.V90-QM19 2692.V90-QM20 2121.V90-QM05 2121.V90-QM06 2121.V90-QM14 2121.V90-QM16
2121.V90-QM24 2121.V90-QM26 2611.V90-QM01 2611.V90-QM11 2611.V90-QM12 2611.V90-QM46
2611.V90-QM47 2611.V90-QM53 2611.V90-QM54 2651.V90-QM03 2651.V90-QM44 2661.V90-QM123
2661.V90-QM124 2661.V90-QM165 2661.V90-QM21 2901.V90-QM01 2901.V90-QM02 2901.V90-QM06
2901.V90-QM07 2901.V90-QM11 2901.V90-QM20 2901.V90-QM21 2901.V90-QM39 2901.V90-QM40
2901.V90-QM41 2901.V90-QM43 2901.V90-QM45 2901.V90-QM46 2901.V90-QM48 2901.V90-QM49
2902.V90-QM04 2902.V90-QM05 2902.V90-QM23 2902.V90-QM25 2902.V90-QM26 2902.V90-QM27
2902.V90-QM31 2902.V90-QM32 2902.V90-QM41 2902.V90-QM42 2902.V90-QM50 2911.V90-QM02
2911.V90-QM04 2911.V90-QM31 2912.V90-QM01 2912.V90-QM06 2912.V90-QM24 2912.V90-QM29
2951.V90-QM117 2951.V90-QM118 2951.V90-QM119 2951.V90-QM12 2951.V90-QM13 2951.V90-QM14
2952.V90-QM84 2991.V90-QM06 2991.V90-QM07 2992.V90-QM03 2992.V90-QM09 2992.V90-QM11
2993.V90-QM02 2993.V90-QM04 2994.V90-QM03 2994.V90-QM04

Rozměry DN32 a DN50

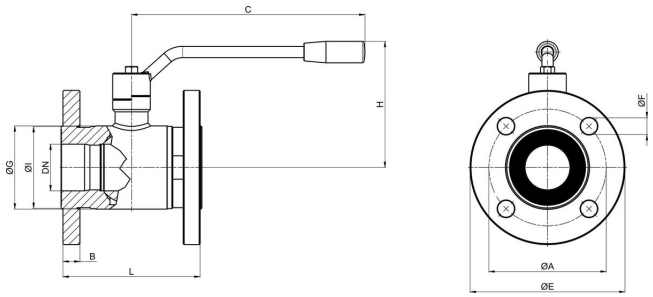

Jmenovitá světlost DN[mm]	Příruba podle EN1092-1	max. Provozní tlak [bar]	A	B	C	ØE	F	ØG	H	ØI	L	Hodnota Kv [m 3 /h]	Hmotnost [cca. kg]	Typ
32	PN40	40	100	16	170	140	4 x Ø18	60	97	63	130	130	5,1	BA489-32-LLD-A3C
2611.V90-QM10 2611.V90-QM15 2611.V90-QM16 2611.V90-QM17 2611.V90-QM20 2611.V90-QM24 2611.V90-QM27 2611.V90-QM30 2611.V90-QM31 2611.V90-QM32 2611.V90-QM34 2611.V90-QM40 2611.V90-QM41														
50	PN40	40	125	18	240	165	4 x Ø18	89	135	89	150	280	8,9	BA489-50-LLD-A3C
3301.V90-QM85 3301.V90-QM76 3301.V90-QM73 3301.V90-QM78 3301.V90-QM86 3302.V90-QM85 3302.V90-QM76 3302.V90-QM73 3302.V90-QM78 3302.V90-QM86 3303.V90-QM85 3303.V90-QM76 3303.V90-QM73 3303.V90-QM78 3303.V90-QM86 3304.V90-QM85 3304.V90-QM76 3304.V90-QM73 3304.V90-QM78 3304.V90-QM86 3305.V90-QM85 3305.V90-QM76 3305.V90-QM73 3305.V90-QM78 3305.V90-QM86 3306.V90-QM85 3306.V90-QM76 3306.V90-QM73 3306.V90-QM78 3306.V90-QM86 3307.V90-QM85 3307.V90-QM76 3307.V90-QM73 3307.V90-QM78 3307.V90-QM86 3308.V90-QM85 3308.V90-QM76 3308.V90-QM73 3308.V90-QM78 3308.V90-QM86 3309.V90-QM85 3309.V90-QM76 3309.V90-QM73 3309.V90-QM78 3309.V90-QM86 3310.V90-QM85 3310.V90-QM76 3310.V90-QM73 3310.V90-QM78 3310.V90-QM86 2693.V90-QM01 2693.V90-QM02 2693.V90-QM03 2693.V90-QM04 2693.V90-QM05 2693.V90-QM06 2693.V90-QM07 2693.V90-QM08 2693.V90-QM09 2693.V90-QM10 2693.V90-QM11 2693.V90-QM12 2693.V90-QM13 2693.V90-QM14 2693.V90-QM15 2693.V90-QM16 2693.V90-QM17 2693.V90-QM18 2693.V90-QM20 2693.V90-QM19 2121.V90-QM10 2661.V90-QM01 2661.V90-QM02 2661.V90-QM03 2661.V90-QM04 2661.V90-QM05 2661.V90-QM06 2661.V90-QM07 2661.V90-QM08 2661.V90-QM09 2661.V90-QM10 2661.V90-QM11 2661.V90-QM12 2661.V90-QM13 2661.V90-QM14 2661.V90-QM15 2661.V90-QM16 2661.V90-QM17 2661.V90-QM18 2661.V90-QM19 2661.V90-QM20 2661.V90-QM62 2661.V90-QM63 2661.V90-QM64 2661.V90-QM65 2661.V90-QM66 2661.V90-QM67 2661.V90-QM68 2661.V90-QM69 2661.V90-QM70 2661.V90-QM71 2661.V90-QM72 2661.V90-QM73 2661.V90-QM74 2661.V90-QM75 2661.V90-QM76 2661.V90-QM77 2661.V90-QM78 2661.V90-QM79 2661.V90-QM80 2661.V90-QM81 2901.V40-QM01 2901.V40-QM02 2901.V90-QM47 2902.V90-QM33 2902.V90-QM43 2902.V90-QM44 2902.V90-QM45 2994.V90-QM02 2121.V90-QM03 2952.V90-QM121 2952.V90-QM123 2952.V90-QM127 2952.V90-QM128														

Vyobrazení nezávazné Vyhrazujeme si právo na konstrukční, rozměrové a materiálové změny.

+43 512 52076
austria@stasto.eu
© STASTO Automation KG